

7. SINIF

İNGİLİZCE

SORU BANKASI

Yeni Müfredata Uygun

Tam Hücreleme Sistemi

Akıllı Tahtaya Uyumlu



Soru Sayısı

484

Testler

Tam hücreleme sistemi ile hazırlanan, nitelikli ve özgün sorulardan oluşan "testler" bilgilerin pekiştirilmesini ve kalıcı öğrenmenin artırılmasını sağlar.

Ünite Değerlendirme

Ünite sonlarında yer alan "ünite değerlendirme testleri" öğrenciye, kazanımları birleştirerek yorumlamayı ve bilgiyi kullanmayı öğretir.

Sarmal Denemeler

Kitabın içerisinde yer alan "sarmal denemeler" tarama niteliğinde hazırlanmış olup bir önceki denemenin de konularını içerir.

Copyright ©

Bu kitabın her hakkı yayınevine aittir.

Hangi amaçla olursa olsun, bu kitabın tamamının ya da bir kısmının, kitabı yayınlayan yayınevinin önceden izni olmaksızın elektronik, mekanik, fotokopi ya da herhangi bir kayıt sistemi ile çoğaltılması, yayınlanması ve depolanması yasaktır.

ISBN: 978-605-250-390-4
050724 – B1

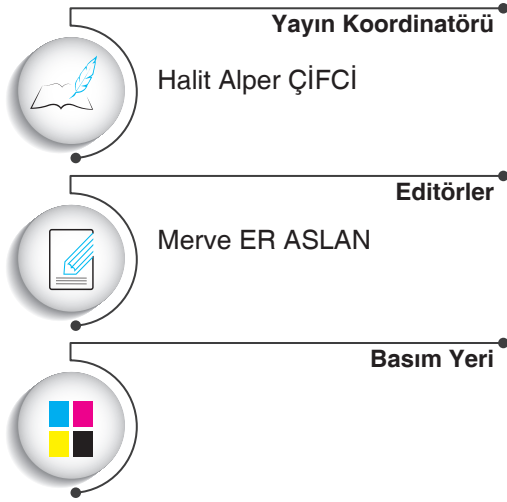

www.dijitalim.com.tr

“Dijitalim” öğrenci veya öğretmen uygulamasını indirerek bütün soruların video çözümlerine ulaşabilirsiniz.



www.dijitalim.com.tr

DİJİTAL EĞİTİM PORTALIMIZA GİRİNİZ.

ÖĞRETMEN ÜYELİĞİ SEÇİMİ İLE SİSTEME ÜYELİK FORMUNU DOLDURUNUZ. SİSTEME GİRİŞ YAPARAK DİJİTAL İÇERİKLERİMİZİ İSTEDİĞİNİZ YERE İNDİREBİLİRSİNİZ. İNTERNETE BAĞLI OLSUN VEYA OLMASIN DİLEDİĞİNİZ PLATFORMLARDA İÇERİKLERİMİZİ KULLANABİLİRSİNİZ.

Test ve deneme oluşturmak için
70.000 soruluk
“SORU HAVUZU” muzdan
yararlanabilirsiniz.

AKILLI TAHTAYA
UYUMLU

TAMAMEN ÜCRETSİZ İÇERİK

Konu Anlatımları
Benzer Sorular
Online Testler
Online Denemeler

İŞLEYEN ZEKA YAYINLARI

Ostim Mahallesi 1207. Sokak 3/ C-D Ostim / Yenimahalle / ANKARA

Tel: (0312) 395 13 96 Fax: (0312) 394 10 04





Değerli Öğretmen Arkadaşlarım ve Sevgili Öğrenciler,

Eğitim öğretim sürecinde öğrencilerimiz çeşitli sınavlarla karşılaşmaktadır. Öğrencilerimizin bu süreci başarılı bir şekilde tamamlamalarında onlara destek olmak amacıyla “İşleyen Zeka Yayınları” olarak uzman bir kadroyla çalışmalarımızı sürdürüyoruz.

Yayın çalışmalarımızı Talim ve Terbiye Kurulu Başkanlığının yayımladığı öğretim programlarına göre hazırlıyoruz. İçeriklerimizi hazırlarken kazanım eksenli çalışıyor, sorularda tüm kazanımları işliyoruz. Kazanım dışında kalan içeriklere ve sorulara yayınlarımızda yer vermiyoruz. Müfredat değişikliklerini anında takip ederek ve yayınlarımızı sürekli güncelleyerek öğrencilere her zaman yeni müfredata göre sunuyoruz.

“İşleyen Zeka Yayınları” olarak yaptığımız ihtiyaç analizleriyle öğrencilerin farklı şekilde oluşan ihtiyaçlarını gidermek için ürün yelpazemizde birbirinden farklı çalışmalara yer veriyoruz. Bu kapsamda “soru bankaları, branş denemeleri, paket denemeler ve kurumsal denemeler” gibi farklı yayınlarla karşınıza çıkıyoruz.

“İşleyen Zeka Yayınları”nın size en uygun ürününü seçerek sizler de başarıya emin adımlarla koşabilirsiniz. Başarı dileklerimizle...

Halit Alper ÇİFCİ
Yayın Koordinatörü

İÇİNDEKİLER

1. ÜNİTE	APPEARANCE AND PERSONALITY
	Describing Characters / People (Making Simple Inquiries)7
	Making Simple Comparisons (Giving Explanations / Reasons)9
	1. Ünite Değerlendirme-111
	1. Ünite Değerlendirme-213

2. ÜNİTE	SPORTS
	Talking About Routines and Daily Activities17
	Describing What People Do Regularly 19
	2. Ünite Değerlendirme21
	1. Sarmal Deneme23

3. ÜNİTE	BIOGRAPHIES
	Talking About Past Events29
	Telling the Time, Days and Dates31
	3. Ünite Değerlendirme33
	2. Sarmal Deneme35

4. ÜNİTE	WILD ANIMALS
	Describing the Frequency Of Actions ..41
	Making Simple Inquiries43
	Making Simple Suggestions45
	Talking About Past Events47
	4. Ünite Değerlendirme-149
	4. Ünite Değerlendirme-251
	3. Sarmal Deneme53

5. ÜNİTE	TELEVISION
	Describing What People Do Regularly .59
	Expressing Preferences61
	Stating Personal Opinions63
	Talking About Past Events65
	5. Ünite Değerlendirme67
	4. Sarmal Deneme69

6. ÜNİTE	CELEBRATIONS
	Making Simple Suggestions75
	Making Arrangements and Sequencing The Actions77
	Expressing Needs and Quantity79
	6. Ünite Değerlendirme81
	5. Sarmal Deneme83

7. ÜNİTE	DREAMS
	Making Predictions87
	7. Ünite Değerlendirme89
	6. Sarmal Deneme91

8. ÜNİTE	PUBLIC BUILDINGS
	Giving Explanations and Reasons95
	8. Ünite Değerlendirme97
	7. Sarmal Deneme99

9. ÜNİTE	ENVIRONMENT
	Describing Simple Process103
	Expressing Obligation105
	Giving Explanation / Reason107
	9. Ünite Değerlendirme109
	8. Sarmal Deneme111

10. ÜNİTE	PLANETS
	Making Simple Comparisons115
	Talking About Past Events117
	Making Simple Inquiries119
	10. Ünite Değerlendirme121
	Genel Deneme123

1. ÜNİTE

APPEARANCE AND PERSONALITY

Describing Characters / People (Making Simple Inquiries)

Making Simple Comparisons (Giving Explanations / Reasons)



UNIT 1 - Word List

Age	: yaş
Old	: yaşlı
Middle-aged	: orta yaşlı
Young	: genç
Teen	: genç
Child	: çocuk
Baby	: bebek
Weight	: ağırlık
Fat	: şişman
Slim	: zayıf
Thin	: ince/zayıf
Plump	: tombul
Well-built	: yapılı, kaslı
Medium-weight	: orta kilo
Overweight	: aşırı şişman

Height	: uzunluk
Short	: kısa
Tall	: uzun
Medium height	: orta boy

Eye Colour	: göz rengi
Brown eyes	: kahverengi göz
Green eyes	: yeşil göz
Hazel eyes	: ela göz
Light brown	: açık kahverengi

Hair style	: saç stili
Straight	: düz
Curly	: kıvrıkcık
Wavy	: dalgalı
Long hair	: uzun saç
Short hair	: kısa saç
Bald	: kel

Hair colour	: saç rengi
Black hair	: siyah saç
Dark hair	: koyu renkli saç
Brown hair	: kahverengi saç
Blond(e)	: sarışın
Grey hair	: beyaz (a yakın renkte) saçlı
Fair hair	: kumral saç
Ginger=red hair	: kızıl saç

Appearance	: dış görünüş
Handsome	: yakışıklı
Attractive	: çekici
Beautiful	: güzel
Ugly	: çirkin
Cute	: sevimli
Pretty	: hoş
Nice smile	: hoş gülümseme
Good looking	: iyi görünümlü
Long face	: uzun yüzlü
Round face	: yuvarlak yüz
Wide mouth	: geniş ağız
Thin lips	: ince dudak
Full lips	: dolgun dudak
Freckle	: çil
Dimple	: gamze
Glasses	: gözlük
Headscarf	: baş örtüsü
Beard	: sakal
Moustache	: bıyık

Personality	: kişilik
Honest	: dürüst
Forgetful	: unutkan
Generous	: cömert
Cheerful	: neşeli
Happy	: mutlu
Helpful	: yardımsever
Hardworking	: çalışkan
Smart=clever	: zeki
Talkative	: konuşkan
Serious	: ciddi
Thoughtful	: düşünceli
Nervous	: gergin
Stingy	: cimri
Friendly	: arkadaş canlısı
Funny	: komik
Talkative	: konuşkan
Tolerant	: hoşgörülü/sabırlı
Punctual	: dakik
Shy	: utangaç
Stubborn	: inatçı
Selfish	: bencil
Careful	: dikkatli
Fair	: adil
Rude=mean	: kaba
Clumsy	: sakar
Outgoing	: sosyal
Kind=polite	: kibar
Lazy	: tembel
Patient	: sabırlı
Easy-going	: uyumlu/anlayışlı
Calm= relaxed	: sakin

Important notes :	önemli notlar
Only think himself	: Sadece kendini düşünmek
Never share something	: Asla bir şey paylaşmamak
Feel nervous	: Sinirli hissetmek
Talk in front of people	: İnsanların önünde konuşmak
Buy present	: Hediye almak
Tell funny stories	: Komik hikayeler anlatmak
Surf on the net	: İnternette gezinmek
Get on well with each other	: İyi geçinmek
Have similar interests	: Benzer zevkleri olmak
Have hobbies in common	: Ortak hobileri olmak
Tell lies	: Yalan söylemek
Tell the truth	: Doğruyu söylemek

SYNONYMS	: eş anlamlılar
Honest	= never tells lie / always tells the truth
Outgoing	= makes new friends easily
Funny	= makes jokes and tells funny stories
Thoughtful	= helps people
Cheerful	= smiles all the time
Shy	= feels nervous in front of people
Shy	= can't talk in front of people
Selfish	= always thinks himself/herself
Selfish	= doesn't care about other people
Punctual	= always arrives on time
Punctual	= is never late for work/class
Generous	= always buys presents and likes sharing
Stubborn	= never changes his/her ideas easily
Smart	= usually gets high marks/ grades
Hardworking	= studies alot and does homework
Easygoing	= tolerates his/her friends' mistakes
Patient	= waits without getting bored



Answer the questions (1-2) according to the passage.



Hello, I'm Jack. I'm fourteen years old I am from England. I study at Rainbow Secondary School in London. My favorite lesson is English and my favorite teacher is Mr. Andrew. He is 32 years old. He is lovely and friendly. He has blue eyes and he is tall. Mr. Andrew is patient and thoughtful, too. All students love him very much. He works really hard. We learn the language with a lot of activities. Mr. Andrew also plays football with us in the break times. He is a great teacher. I love my teacher.

1. What is Mr. Andrew like?

- A) Mr. Andrew is 32 years old.
- B) He is tall and handsome.
- C) Mr. Andrew is thoughtful and friendly.
- D) He likes playing football.

2. What does Mr. Andrew look like?

- A) He is patient and friendly.
- B) Mr. Andrew teaches English at school.
- C) Mr. Andrew works very hard.
- D) He is tall and he has blue eyes.

3.



Choose the best option to fill in the blank.

She has got - - - - hair.

- A) short
- B) curly
- C) straight
- D) wavy

4. Mia's friends are talking about her.

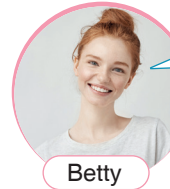

Betty

You can trust Mia. She never lies. She always tells the truth.

She is one of my close friends. She is tall and slim. She has got long blonde hair.



Mark



Julia

She is a helpful girl. She always supports her friends.

She is punctual and generous. She is also hardworking.



Bill

According to the speeches, who is talking about Mia's physical appearance?

- A) Betty
- B) Mark
- C) Julia
- D) Bill

Answer the questions (5-9) according to the text below.

My name is Aslı. I'm twelve years old. I'm a secondary school student. I live with my family in İzmir. I'm tall and slim. I have long straight hair. I have a brother and a sister. My brother, Ali is a tall and slim boy. He has short straight hair. My sister, Hülya is short and fat. She has long blonde hair. I'm supportive and helpful. Ali is funny and energetic. Hülya is sociable and punctual. I love my brother and sister.



5. Which of the following can be Ali?

A)



B)



C)



D)



6. According to the text above, which of the following is CORRECT?

A) Hülya is a shy girl.

B) Ali is a serious boy.

C) Aslı has two brothers.

D) Aslı is supportive and helpful.

7. Is Ali tall and slim?

A) Yes, he is.

B) He is short and fat.

C) No, he isn't tall.

D) He is tall but not slim.

8. Who always goes everywhere on time?

A) All of them

B) Ali

C) Hülya

D) Aslı

9. Which of the following is NOT correct?

A) Hülya is Aslı's sister.

B) Ali has a sister and a brother.

C) Aslı usually helps people.

D) Aslı loves her brother and sister.



Answer the questions (1-6) according to the table below.

NAME	HEIGHT	WEIGHT	PERSONALITY	AGE
Kate	165 cm	60 kg	cheerful	17 years old
Lucy	150 cm	48 kg	helpful	13 years old
Brad	170 cm	70 kg	generous	16 years old
Alvin	164 cm	65 kg	outgoing	14 years old
Betty	155 cm	50 kg	stubborn	15 years old
Bob	157 cm	55 kg	easygoing	18 years old

1. According to the table, which one is **CORRECT**?

- A) Kate is taller than Brad.
- B) Alvin is shorter than Betty.
- C) Lucy is a selfish girl.
- D) Bob gets on well with people.

2. What is Brad like?

- A) He is tall and slim.
- B) He is sixteen years old.
- C) He is a generous boy.
- D) He doesn't have friends.

3. Are they all heavier than 60 kg?

- A) Yes, they are.
- B) No, some of them are not.
- C) Of course they are.
- D) Sure, they are tall.

4. Which one is **NOT** correct?

- A) Lucy never helps people.
- B) Alvin is an outgoing boy.
- C) Betty is younger than Bob.
- D) Kate is older than Brad.

5. Who is younger than Alvin?

- A) Bob
- B) Kate
- C) Lucy
- D) Brad

6. Lucy always - - - - her friends.

Which of the following does **NOT** complete the sentence above?

- A) encourages
- B) supports
- C) helps
- D) lies

7.



Rosa



Carol

Rosa is fat, and Carol is - - - - than Rosa.

Choose the best option fill in the blank.

- A) fatter B) short
C) slimmer D) older

8.



I know I'm - - - - but I like eating pizza a lot.

Choose the best option to fill in the blank.

- A) overweight B) generous
C) tall D) forgetful

9. Merve : Who is younger than you in your family?

Sue : My - - - - . She is fourteen years old and I'm sixteen.

Choose the best option fill in the blank.

- A) brother B) mother
C) sister D) father

Answer the questions (10-12) according to the table below.

	Age	Height	Weight
Sandy	ten	131 cm	44 kg
Matt	eleven	137 cm	47 kg
Milan	fourteen	136 cm	42 kg
Helen	twelve	133 cm	41 kg

10. Sandy is 131 cm and Helen is 133 cm, so Helen is - - - - .

- A) older than Milan
B) taller than Sandy
C) younger than Matt
D) heavier than Sandy

11. Which of the following is NOT correct?

- A) Matt is taller than Helen.
B) Milan is older than Matt.
C) Sandy is slimmer than Matt.
D) Helen is younger than Sandy.

12. Which of the following is CORRECT?

- A) Sandy is younger than others.
B) Matt is shorter than Milan.
C) Milan is younger than Helen.
D) Helen is taller than Milan.

İşleyen Zeka Yayınları



Answer the question according to the pictures.

1.

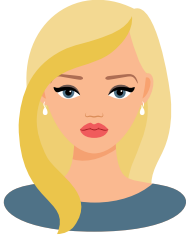

Jessica



Emily



Rose



Sue

Which of the following is **CORRECT** according to the pictures?

- A) Emily has curly red hair and Sue has long black hair.
B) Emily has short black hair and Jessica has long blonde hair.
C) Jessica has long blonde hair and Rose has short black hair.
D) Sue has long blonde hair and Jessica has long black hair.

İşleyen Zeka Yayınları

2.

I. He is tall and medium weight.

II. She has long blonde hair.

III. He is short and overweight.

IV. She is slim and she has short hair.

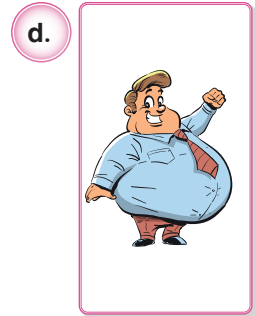
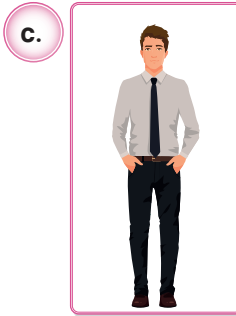

Which of the matching is **CORRECT**?

- A) I → c
II → d
III → a
IV → b

- B) I → c
II → a
III → d
IV → b

- C) I → b
II → c
III → d
IV → a

- D) I → d
II → a
III → c
IV → b

3. Which of the following matchings is NOT CORRECT?

A)  curly hair

B)  fair hair

C)  short hair

D)  long hair

4-9: For these questions, choose the best option to fill in the blanks.

4. Wilma : What do you think about your new desk mate?

Clara : She is - - - - than my ex-deskmate; she is not relaxed in public.

Wilma : Maybe you can help her.

Clara : Yes, I'm trying

- A) shier B) clumsier
C) more stingy D) more punctual

5. Fred : I don't like the new student in our classroom.

Greg : I think he is a good boy, he always helps me.

Fred : I don't think so. He always wants everything for himself.

Greg : You mean he is - - - - .

- A) stingy B) selfish
C) honest D) generous

6. Rick : What does your new English teacher look like?

Sam : She is - - - - .

- A) generous but shy
B) tall and medium-weight
C) punctual and easygoing
D) more honest than others

7. Judith : - - - - ?

Hillary : She always wants to share her sandwich with me. I think she is generous.

- A) What does she look like
B) What does she usually eat
C) What does your friend like
D) What is your new friend like

8. Emma : What is your brother Ted like?

Betsy : I think he is very clumsy.

Emma : Why do you think so?

Betsy : Because he always - - - - .

- A) eats a lot at home
B) makes new friends easily
C) wants everything for himself
D) breaks something around him

9. Sally thinks her new classmate is very easygoing, because she always - - - - .

- A) arrives school on time
B) says OK for everything
C) spends money for friends
D) helps her with her homework

İsteyen Zeka Yayınları



1.

?

Hello, my name is Danial. I'm fourteen years old. I have got short straight black hair and green eyes. I love playing basketball and I always help poor people.

Hi, I'm Emily. I'm fifteen years old. I'm from Madrid, Spain. I have got long blonde hair and blue eyes. I like watching TV. I am a hardworking student.

?

Which of the following is CORRECT according to the texts?

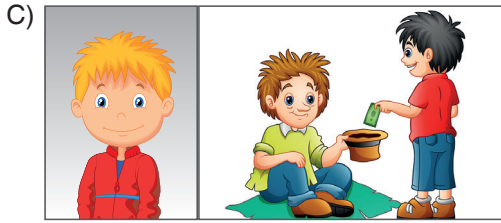
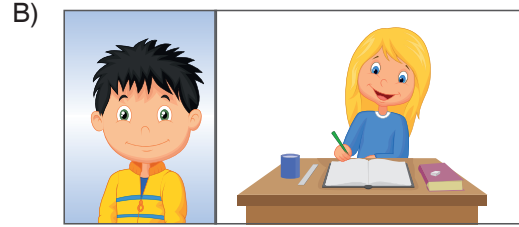
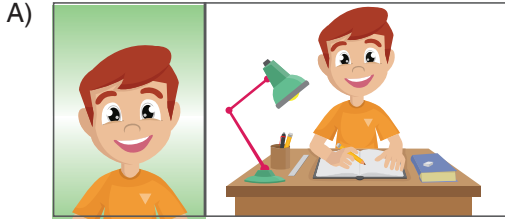

İşleyen Zeka Yayınları

Answer the questions (2-4) according to the text below.

My name is Andre. I'm twelve years old. I'm a student and I live in New York with my family. In my school, I have a lot of good friends and three of them are closer to me than others. Their names are Clifton, Gilda and Kristy. They are all twelve years old. We are at the same class. I'm tall and slim. I have fair hair. I'm punctual. Clifton is a generous boy. He is short. Gilda is a slim girl. She is easygoing. Kristy is short and fat. She is outgoing. We are all honest.

2. What does Andre look like?

- A) He is short and slim. B) He is punctual.
C) He is tall and slim. D) He has two friends.

3. Gilda is - - - - .

- A) easygoing B) punctual C) fat D) generous

4. They are all - - - - .

- A) tall B) honest C) outgoing D) slim

Answer the questions (5-7) according to the text below.

Hadise is a young and popular singer. She has got many fans. Most people like her, because she sings and dances well. She has got long wavy fair hair with brown eyes. She is not very tall, she is of medium height, but she is taller than Shakira. She is really beautiful and attractive. She is very lovely and kind. She likes helping old and poor people in her country. She likes spending money and buying gifts for her friends and parents. She always remembers things and never arrives late for her concerts. She loves her job.

5. Hadise is good at dancing and singing, so ----.

- A) most people like her
- B) her fans hate her dance
- C) she likes spending money
- D) people never listen to her

6. What does she look like?

- A) She is punctual.
- B) She is of medium height.
- C) Hadise is selfish.
- D) Hadise is generous.

7. Which one is CORRECT?

- A) Shakira is taller than Hadise.
- B) Hadise never helps poor people.
- C) She is very generous and helpful.
- D) Her parents say she is very stingy.

8. (I) Burak is honest. He never tells a lie. (II) He has got a lot of friends and everybody loves him. (III) He is stubborn. (IV) He is more outgoing than me.

Which of the sentence is ODD one out?

- A) I
- B) II
- C) III
- D) IV

9. My twin is tall and slim. He has got short brown hair with brown eyes.

Which of the following pictures matches with the sentence?

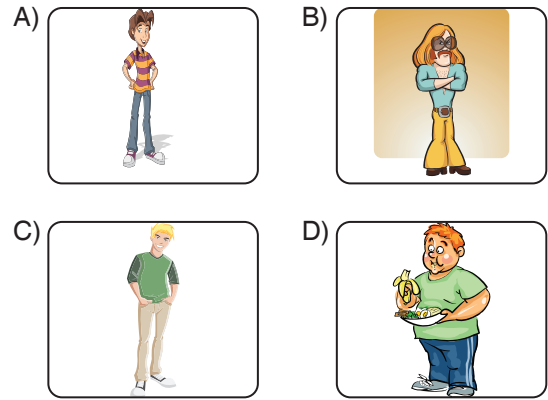

10. I'm 14 years old. I'm 142 cm and 45 kg. I have got blonde hair with green eyes. Tina is my best friend. She is 13. She is 145 cm and 50 kg. She has got dark hair.

Which one is true according to the given information?

- A) I'm older than Tina.
- B) Tina is shorter than me.
- C) I'm heavier than Tina.
- D) Tina is slimmer than me.

2. ÜNİTE

SPORTS

Talking About Routines and Daily Activities

Describing What People Do Regularly

